

PLEASANTBURG DRIVE - SOUTH  
S. C. Highway 291

+ S26-00W 60'

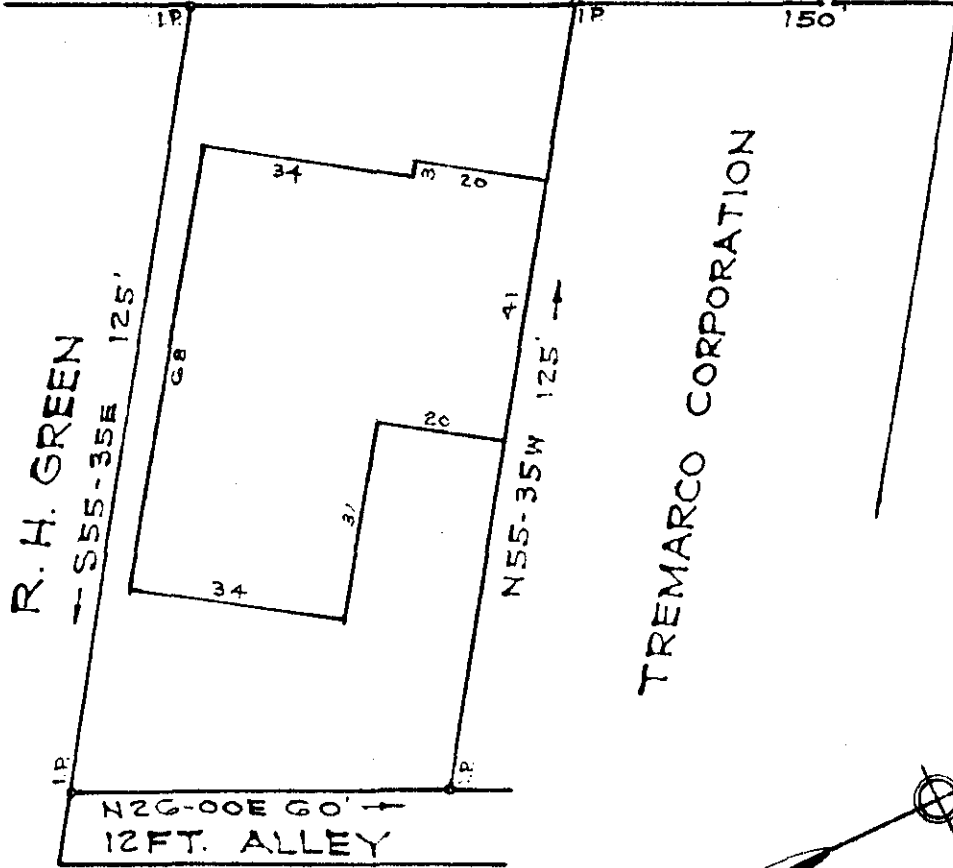

TREMARCO CORPORATION

LAURENS ROAD  
U. S. Highway No. 276

PROPERTY OF

JAMILE J. FRANCIS  
GREENVILLE S. C.

Scale 1"=30' Nov. 1962

14210 Filed This 20 day of Nov 1962  
 And Recorded in Vol. CCC Page 61 at  
 Greenville S.C.  
 Register Mesme Conveyance Greenville County S.C.

This is to certify that on the 20th day of November, 1962, I surveyed the property shown on this plat; and that the property lines, walls and buildings are as shown hereon; that the buildings located on said lot do not encroach or project on adjacent streets or property; and that no adjacent buildings or walls encroach or project on said premises.

*R. W. Dalton*  
 NOV 30 1962  
 DALTON & NEVES, ENGINEERS. 14210

part in 502

ccc-61

649

NOV 30 4 34 PM 1962

GREENVILLE CO. S. C.

FILED